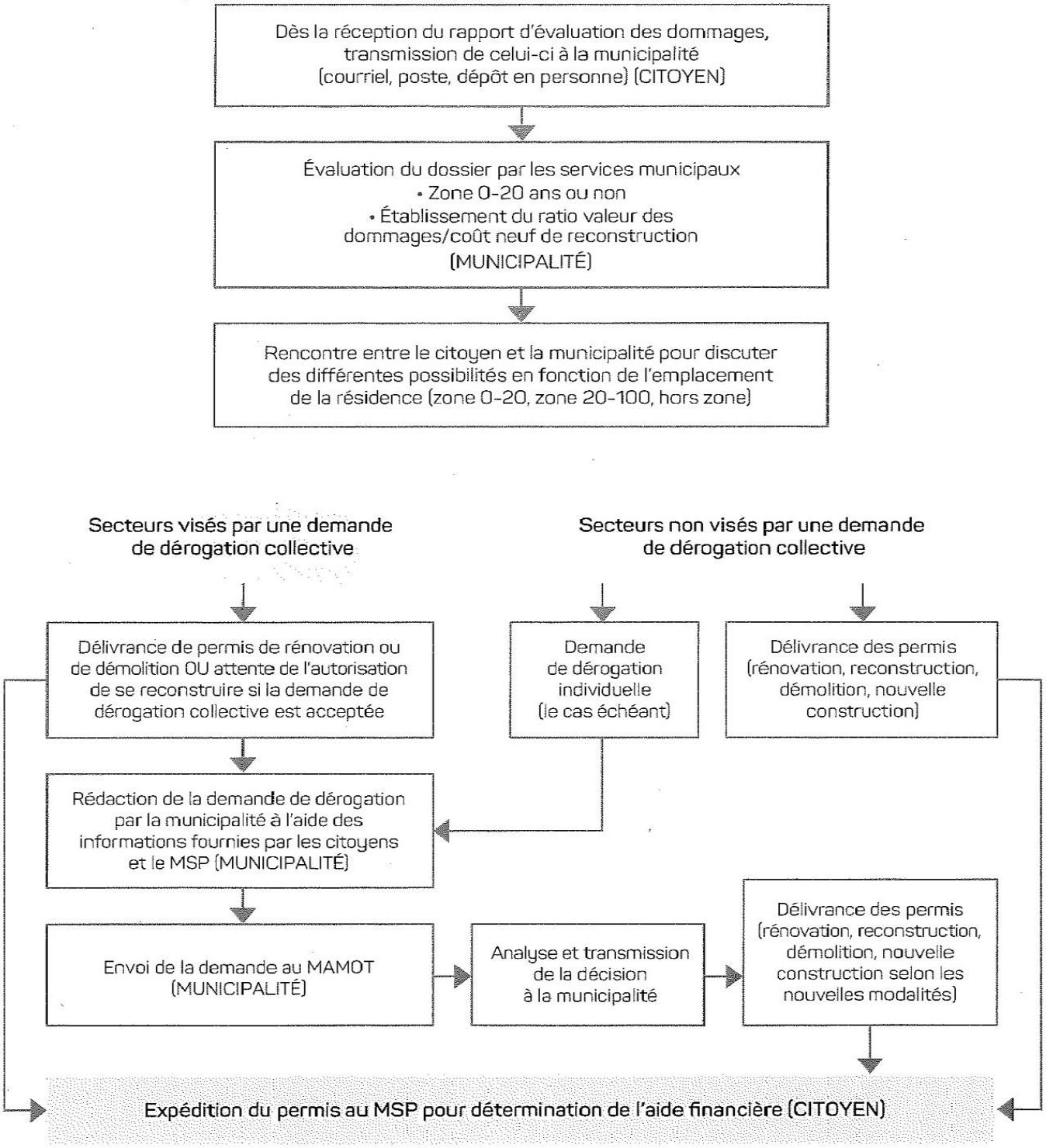PROCÉDURE CONCERNANT LES CITOYENS SINISTRÉS